



© Crown copyright and database rights 2023 Ordnance Survey 1000186683



Application No. P22/S3105/FUL

1:1,250 scale



South Oxfordshire District Council is licensed to use Ordnance Survey mapping for its own business use as a member of the Public Sector Mapping Agreement.

Persons viewing this mapping should contact Ordnance Survey copyright for advice where they wish to use Ordnance Survey mapping for their own use.

Appendix B

Proposed Site Location Plan

1:1250 @ A4

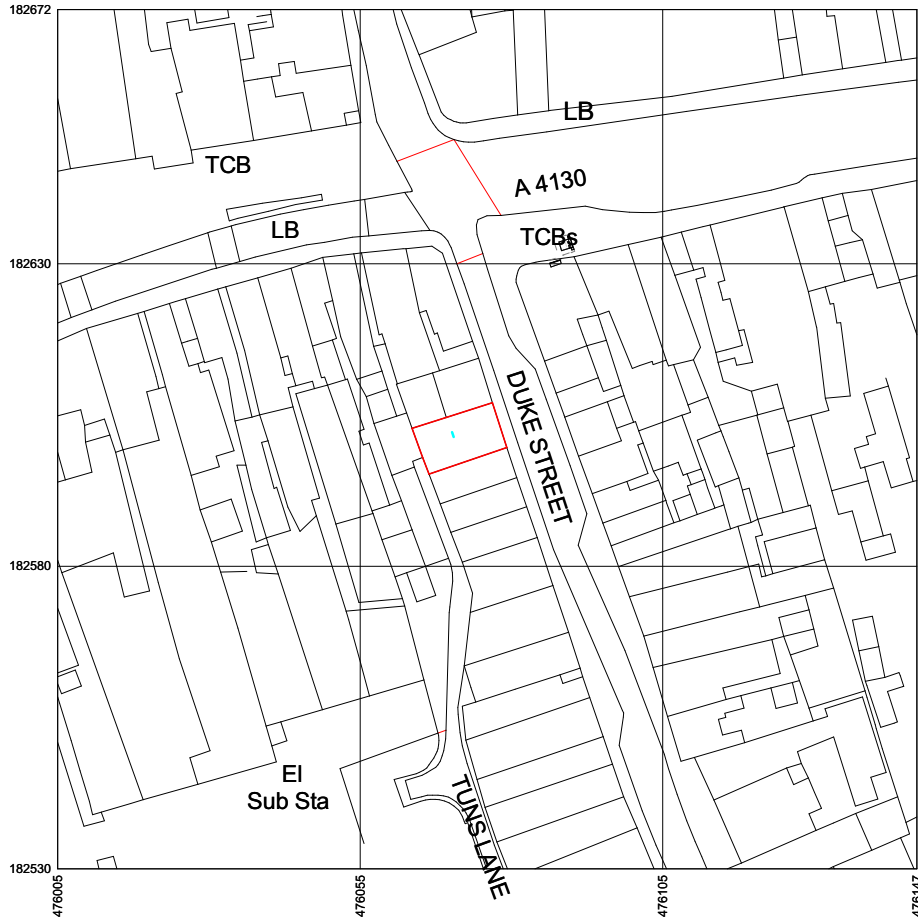

drwgn.LOC-001

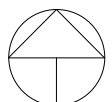

Location Plan

1:200 @ A4

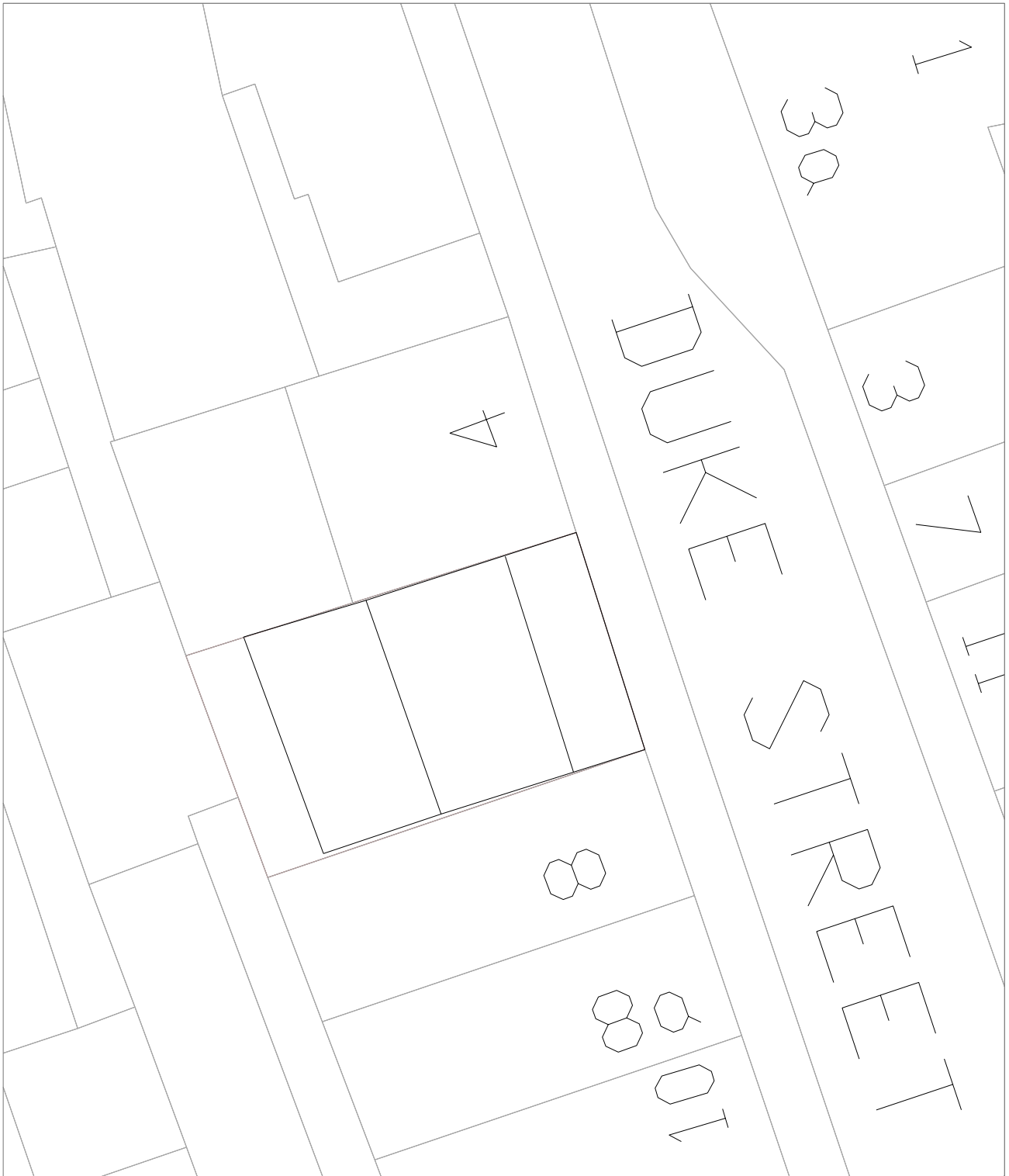

drwgn.BLO-001

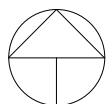



1 East
1:50

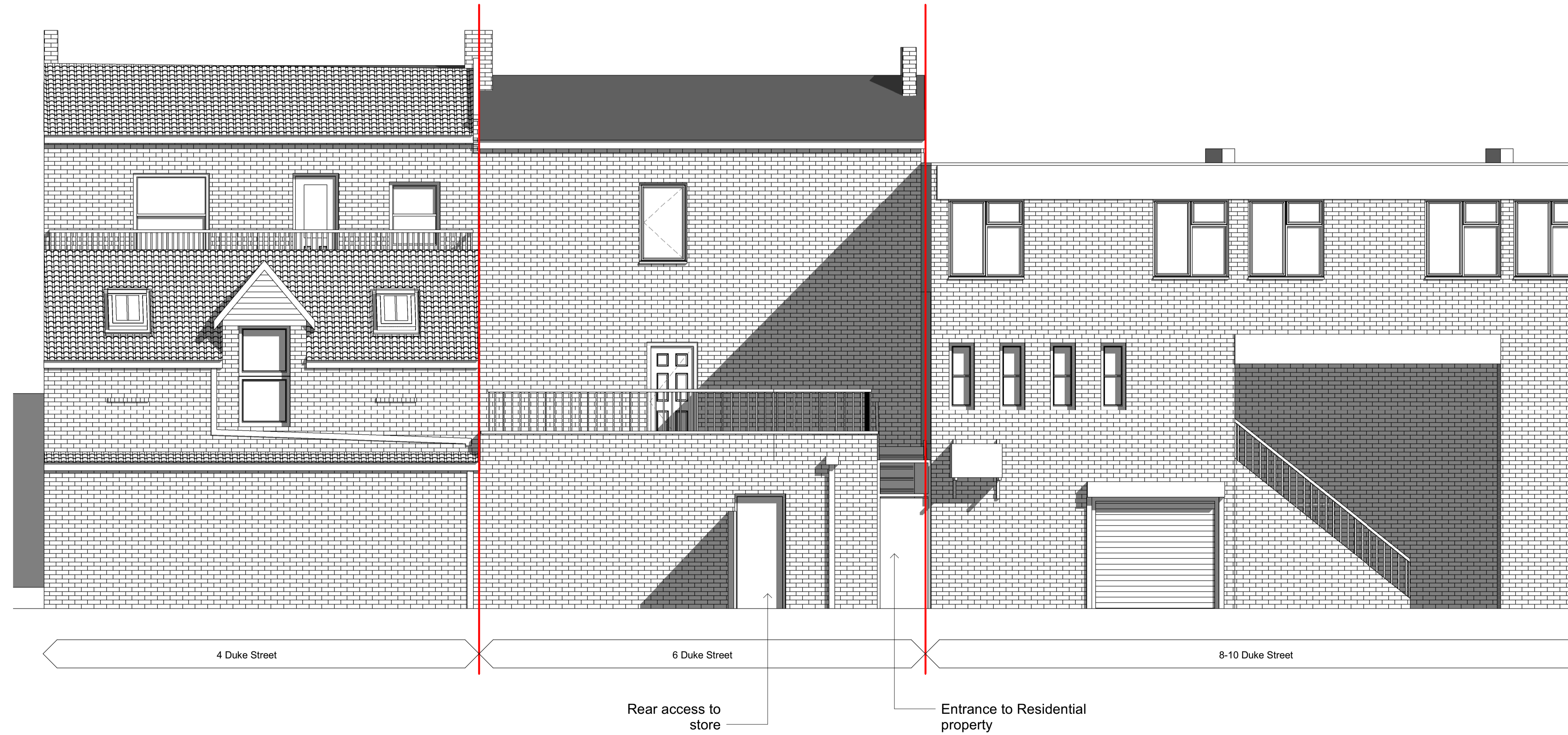

2 West
1:50

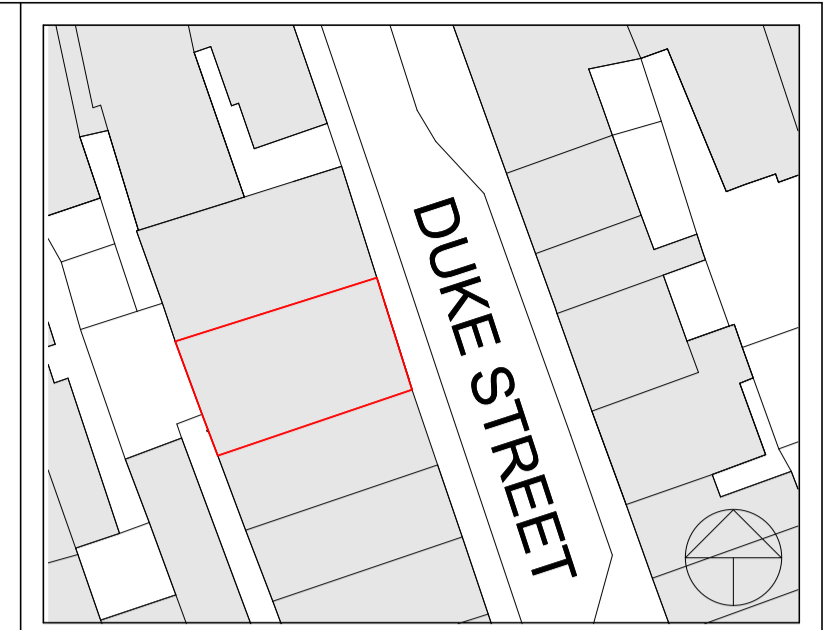

Existing Flat - 58sqm
1FL - 28sqm
2FL - 30sqm

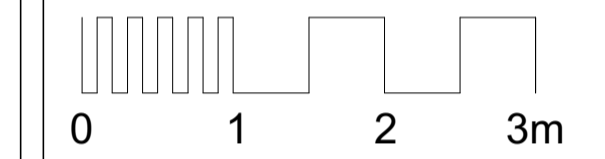

Rev	Description	Date

CODE	SUITABILITY DESCRIPTION
STATUS P1	PURPOSE OF ISSUE PLANNING SUBMISSION

Gramdale

PROJECT
**6 Duke Street,
Henley-on-Thames,
RG9 1UP**

TITLE
Existing Elevations

CLIENT
Gramdale Property Ltd.

DRAWN BY N/A	CHECKED BY N/A	DATE 22/08/22
-----------------	-------------------	------------------

SCALE (@ A1) As indicated	PROJECT NUMBER 0005
------------------------------	------------------------

DRAWING NUMBER 0005-EX-003	REV
--------------------------------------	-----



1 East
1:50

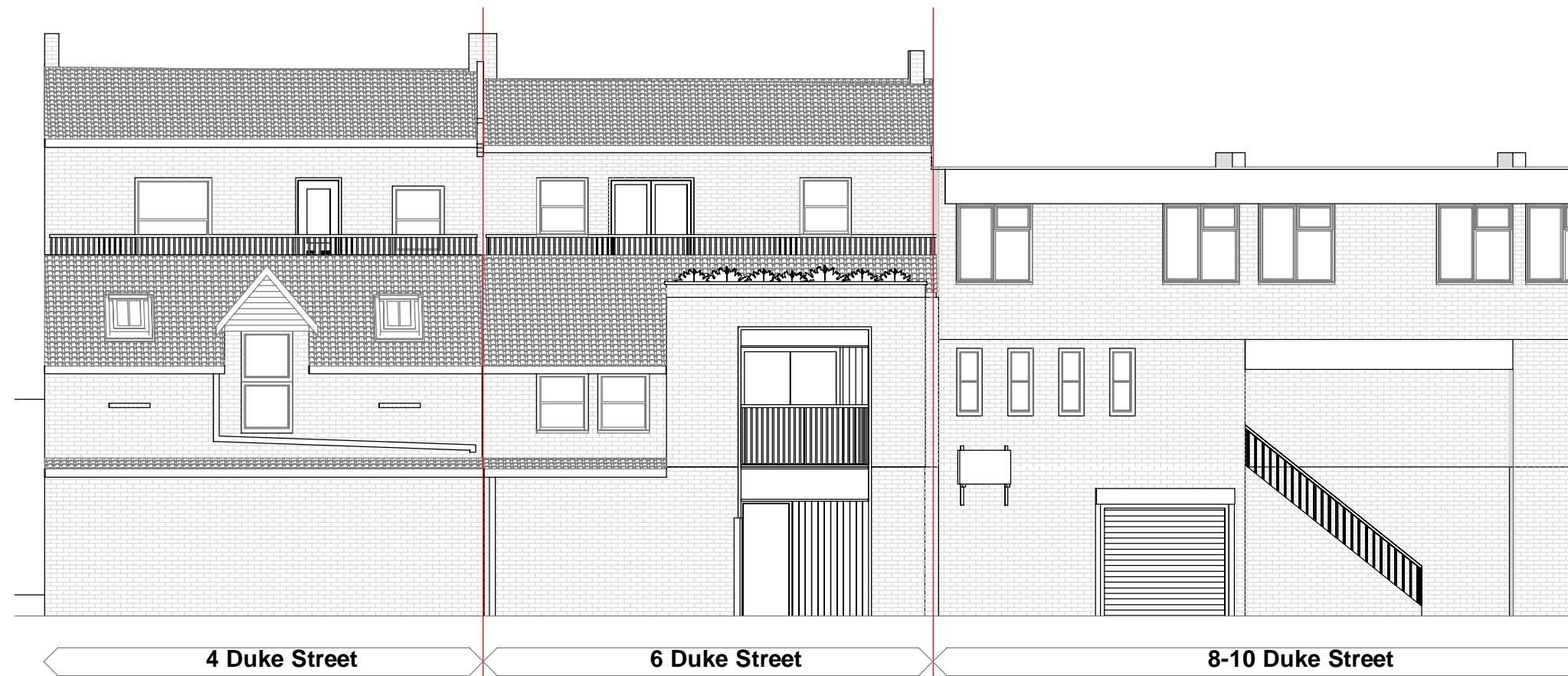

2 West
1:50

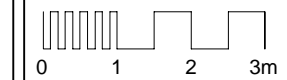
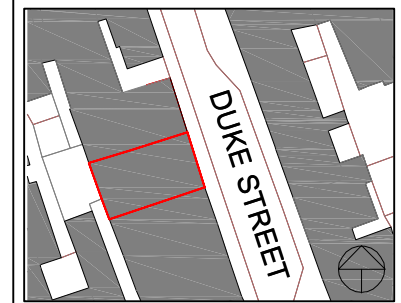

Rev	Description	Date
02	West Elevation updated	18/04/23
01	West Elevation updated	23/02/23

CODE	SUITABILITY DESCRIPTION
STATUS	PURPOSE OF ISSUE

blythe-brook

PROJECT
6 Duke Street,
Henley-on-Thames,
RG9 1UP

TITLE
Proposed Elevations

CLIENT
Gramdale Property Ltd.

DRAWN BY: JBB
CHECKED BY: JBB
DATE: 05/05/21

SCALE (@ A1): As indicated
PROJECT NUMBER: 0005

DRAWING NUMBER: 0005-PR-003
REV: 02

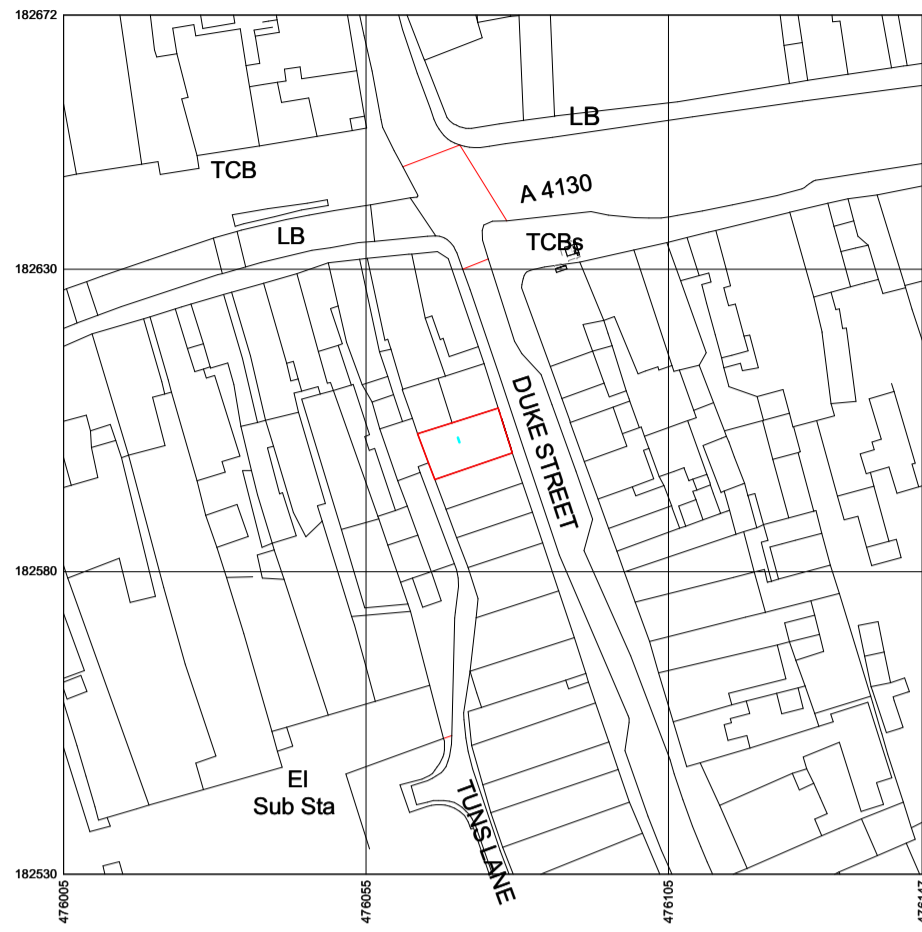

2 Location Plan
1 : 1250

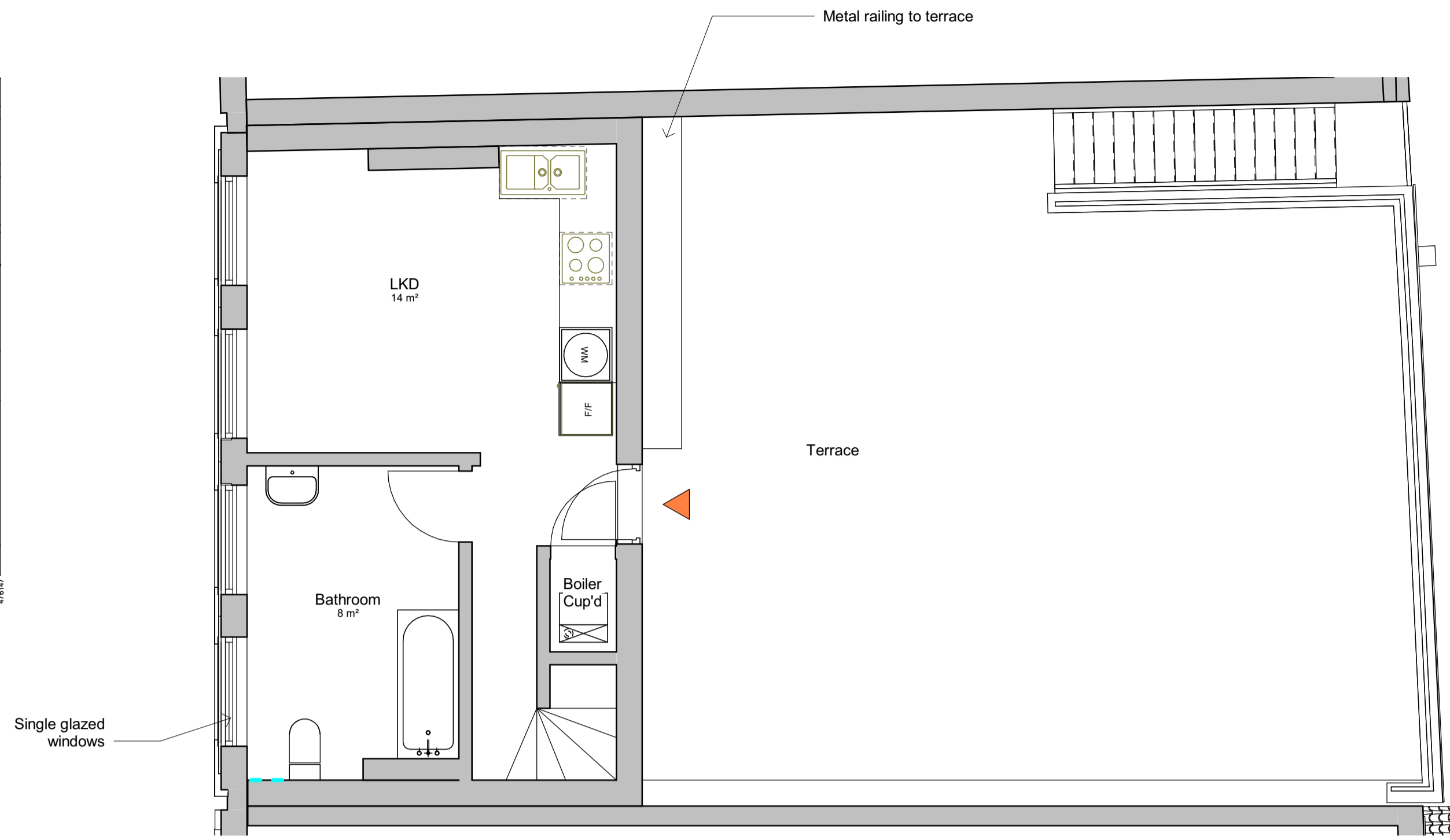

1 Level 1
1 : 50

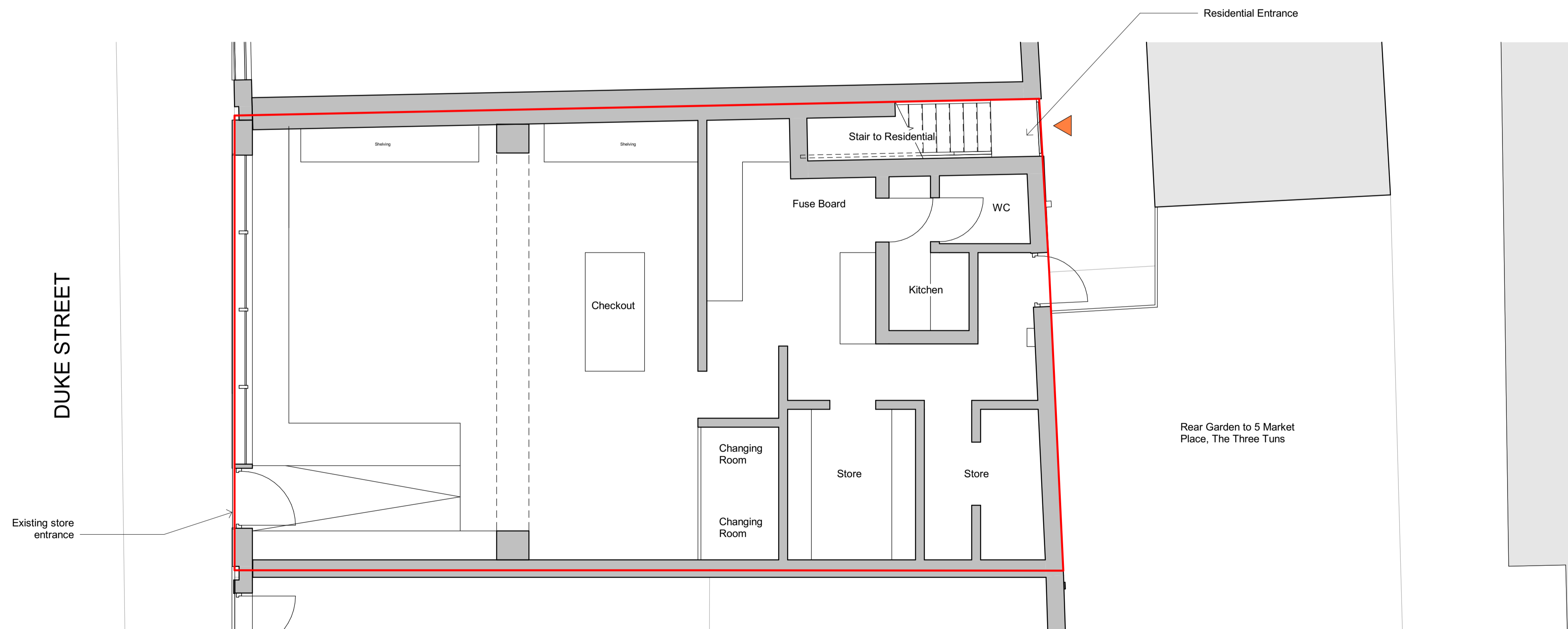

0 Level 0
1 : 50

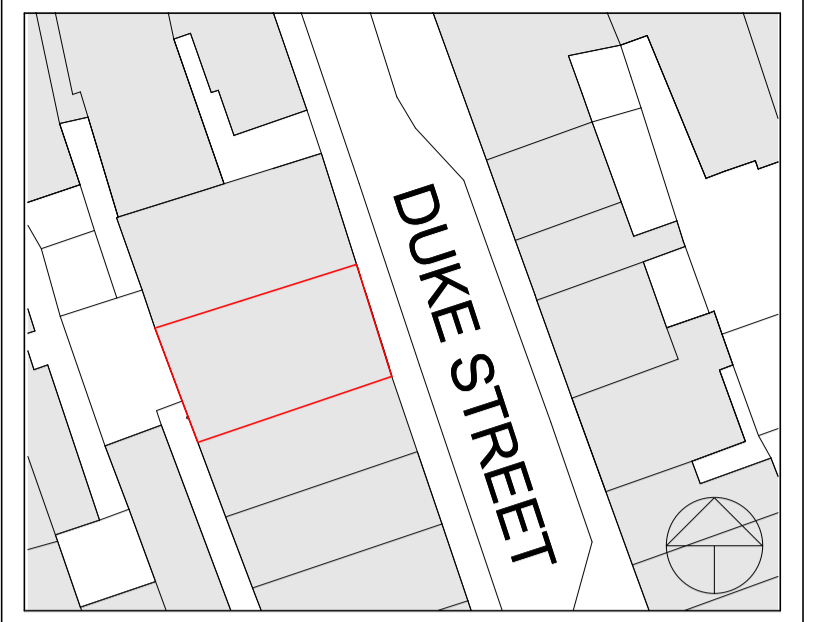

Existing Flat - **58sqm**
1FL - 28sqm
2FL - 30sqm

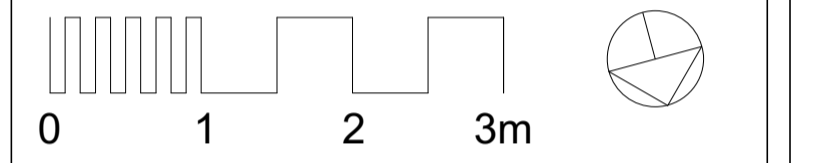

Rev	Description	Date

CODE	SUITABILITY DESCRIPTION
STATUS P1	PURPOSE OF ISSUE PLANNING SUBMISSION

Gramdale

PROJECT
**6 Duke Street,
Henley-on-Thames,
RG9 1UP**

TITLE
Existing GFL & 1FL Plans

CLIENT
Gramdale Property Ltd.

DRAWN BY N/A	CHECKED BY N/A	DATE 22/08/22
-----------------	-------------------	------------------

SCALE (@ A1) As indicated	PROJECT NUMBER 0005
------------------------------	------------------------

DRAWING NUMBER 0005-EX-001	REV
--------------------------------------	-----



2 Location Plan
1 : 1250

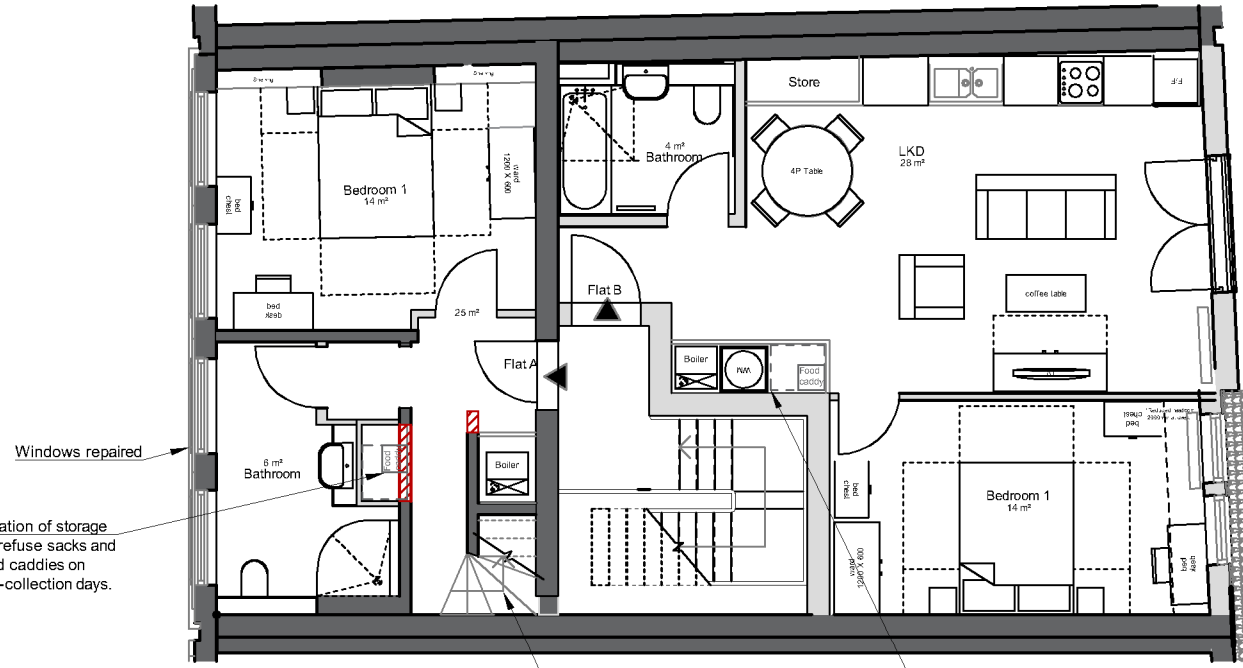

1 Level 1
1 : 50

Location of storage for refuse sacks and food caddies on non-collection days.

Existing staircase retained

Location of storage for refuse sacks and food caddies on non-collection days.

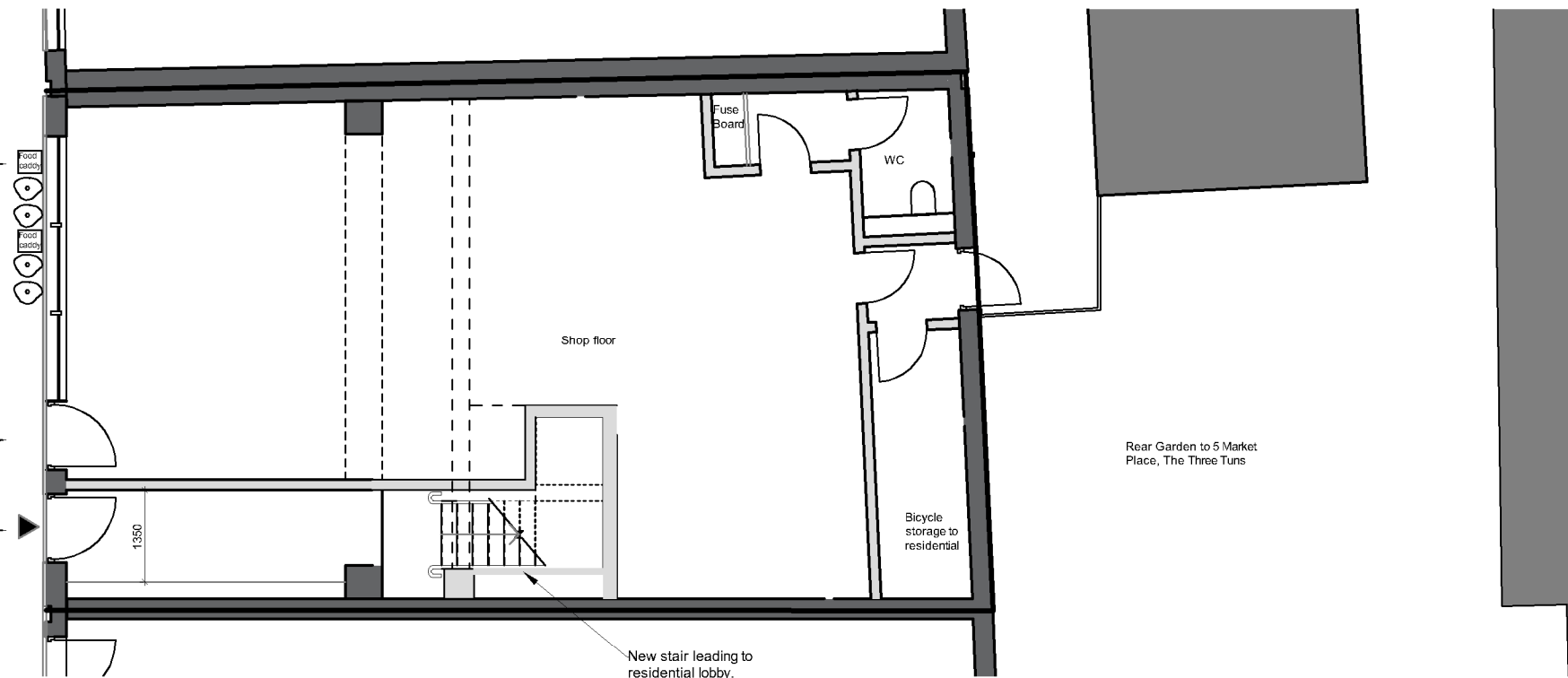

0 Level 0
1 : 50

Location for refuse sacks and food caddies, to be placed upon evenings before collection day; to be positioned tight against the building frontage

Store entrance to be relocated to accommodate new residential entrance.

Existing store entrance converted to become new residential entrance from Duke Street.

New stair leading to residential lobby.

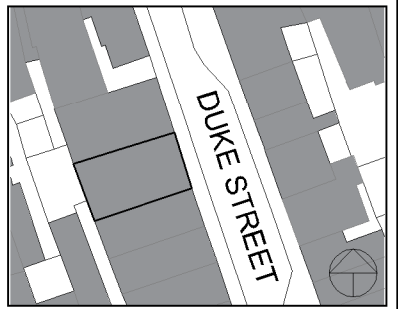

KEY
 ■ Original construction
 ■ Proposed construction

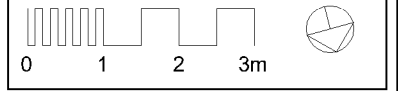

Rev	Description	Date
02	GF & 1st Floor updated	18/04/23
01	1st Floor updated	23/02/23

CODE	SUITABILITY DESCRIPTION
STATUS	PURPOSE OF ISSUE

blythe-brook

PROJECT
 6 Duke Street,
 Henley-on-Thames,
 RG9 1UP

TITLE
 Proposed GFL & 1FL Plans

CLIENT
 Gramdale Property Ltd.

DRAWN BY: JBB/CT CHECKED BY: JBB/CT DATE: 05/06/21

SCALE (@ A1): As indicated PROJECT NUMBER: 0005

DRAWING NUMBER: 0005-PR-001 REV: 02

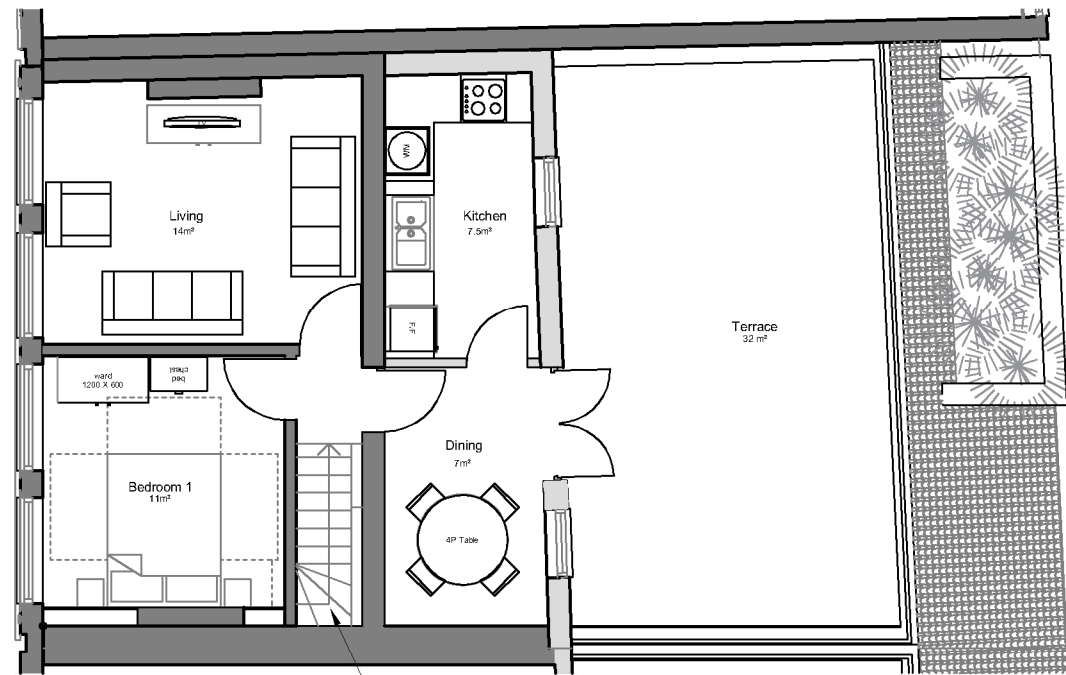

1 Level 2
1:50

Existing staircase retained



2 Roof Plan
1:50

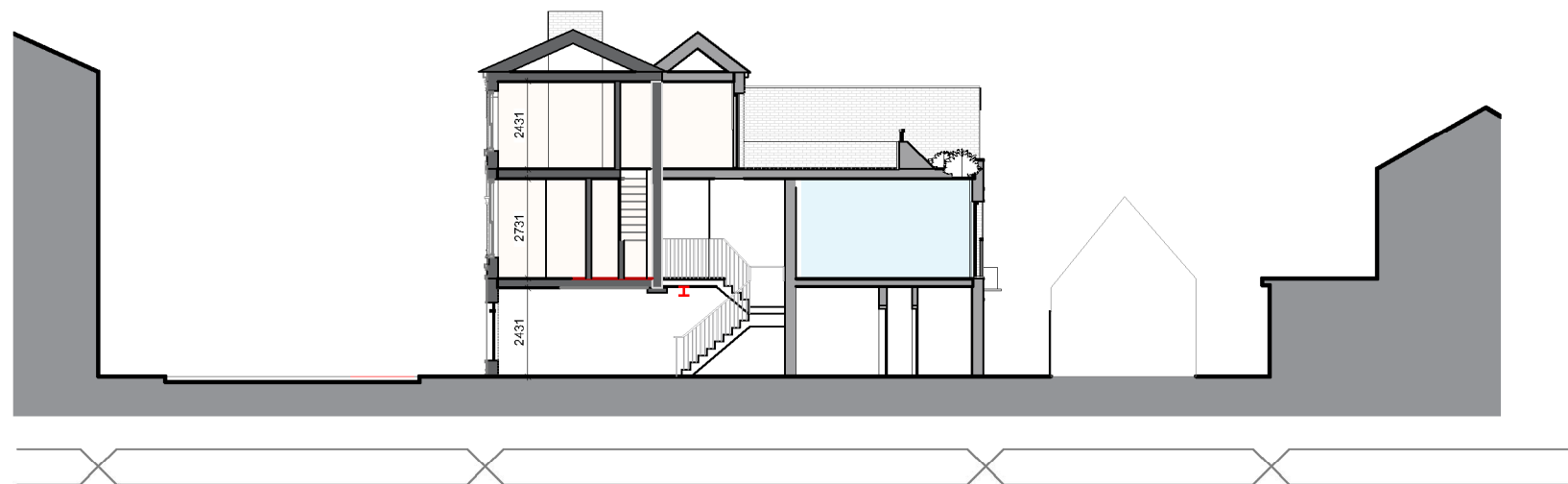

3 Section through Duke Street
1:100

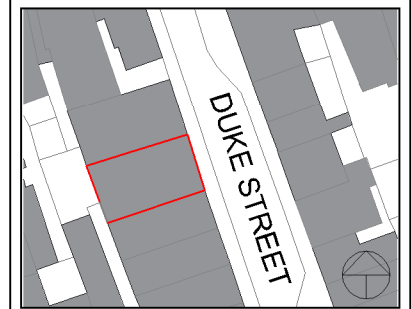

KEY
 ■ Original construction
 ■ Proposed construction

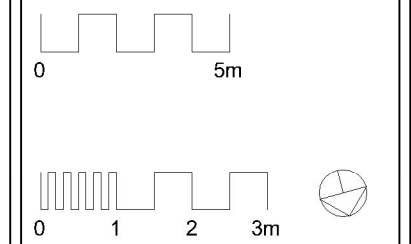

Rev	Description	Date
02	2nd Fl & Section updated	18/04/23
01	2nd Fl & Section updated	23/02/23

CODE	SUITABILITY DESCRIPTION
STATUS	PURPOSE OF ISSUE

blythe-brook

PROJECT
6 Duke Street,
Henley-on-Thames,
RG9 1UP

TITLE
Proposed 2FL and RF Plans

CLIENT
Gramdale Property Ltd.

DRAWN BY JBB/CT	CHECKED BY JBB/CT	DATE 11/06/21
SCALE (@ A1) As indicated		PROJECT NUMBER 0005
DRAWING NUMBER 0005-PR-002		REV 02

This page is intentionally left blank